

JOURNAL CONTENTS

- Completed Site Journal
- Exhibit A: Site Inspection Photos
- Exhibit B: Site Posting Photos
- Exhibit C: Outreach Report
- Exhibit D: Clean Up & Storage Photos
- Exhibit E: Storage Detail

A. SITE INSPECTION

To be filled out by the Field Coordinator prior to any Full Encampment Clean Up and as part of any Obstruction or Hazard Removal. Site Journals and photos should be saved in the appropriate folder in the <G:\FAC\Encampments\Encampment clean ups> directory.

Site: 150 NE 116TH ST, SEATTLE, WA 98125 **Date of Inspection:** 2/9/20
Site Address: NE 116th St and 3rd Ave NE **Date of Clean-Up:** 2/19/20
Inspection By: Sili Kalepo
CSR Number: 20-00001440
Field Coordinator: Sili Kalepo **Photos to FAS?** Yes No
Referred By: Sound Transit, Community, CSR

SITE OCCUPANCY DATA

Date of Inspection	Tents	Structures	Bed Rolls	Vehicles	TOTAL COUNT
2/9/20	4	0	0	0	4

SITE CHARACTERISICS

- | | | |
|--|---|--|
| Park | <input type="checkbox"/> Yes | <input checked="" type="checkbox"/> No |
| Sidewalk | <input type="checkbox"/> Yes | <input checked="" type="checkbox"/> No |
| Within 50ft of a water body or wetland | <input type="checkbox"/> Yes | <input checked="" type="checkbox"/> No |
| Roadway | <input type="checkbox"/> Yes | <input checked="" type="checkbox"/> No |
| Within 50ft of a Guardrail | <input checked="" type="checkbox"/> Yes | <input type="checkbox"/> No |
| Heavy Traffic | <input type="checkbox"/> Yes | <input checked="" type="checkbox"/> No |
| Near Industrial Zone | <input type="checkbox"/> Yes | <input checked="" type="checkbox"/> No |
| Forested Area | <input type="checkbox"/> Yes | <input checked="" type="checkbox"/> No |
| Play Area | <input type="checkbox"/> Yes | <input checked="" type="checkbox"/> No |
| Rented Area | <input type="checkbox"/> Yes | <input checked="" type="checkbox"/> No |
| Slope | <input checked="" type="checkbox"/> Yes | <input type="checkbox"/> No |
| Slide Zone | <input type="checkbox"/> Yes | <input checked="" type="checkbox"/> No |
| Fire | <input checked="" type="checkbox"/> Yes | <input type="checkbox"/> No |
| Other: Near Construction Zone | <input checked="" type="checkbox"/> Yes | <input type="checkbox"/> No |
| Other: | <input type="checkbox"/> Yes | <input checked="" type="checkbox"/> No |
| Other: | <input type="checkbox"/> Yes | <input checked="" type="checkbox"/> No |

HEALTH CONDITIONS

- | | | |
|-----------------------|---|--|
| Disorganized | <input checked="" type="checkbox"/> Yes | <input type="checkbox"/> No |
| Garbage/Bagged | <input checked="" type="checkbox"/> Yes | <input type="checkbox"/> No |
| Garbage/Loose | <input checked="" type="checkbox"/> Yes | <input type="checkbox"/> No |
| Garbage/Bulky Items | <input checked="" type="checkbox"/> Yes | <input type="checkbox"/> No |
| Garbage/Metal | <input checked="" type="checkbox"/> Yes | <input type="checkbox"/> No |
| Human Waste | <input checked="" type="checkbox"/> Yes | <input type="checkbox"/> No |
| Rats/Mice | <input type="checkbox"/> Yes | <input checked="" type="checkbox"/> No |
| Hazardous Materials | <input checked="" type="checkbox"/> Yes | <input type="checkbox"/> No |
| Falling Tree or Limbs | <input type="checkbox"/> Yes | <input checked="" type="checkbox"/> No |
| Chemical Waste | <input checked="" type="checkbox"/> Yes | <input type="checkbox"/> No |
| Fires | <input checked="" type="checkbox"/> Yes | <input type="checkbox"/> No |
| Criminal Activity | <input type="checkbox"/> Yes | <input checked="" type="checkbox"/> No |
| Weapons | <input type="checkbox"/> Yes | <input checked="" type="checkbox"/> No |
| Open Alcohol | <input checked="" type="checkbox"/> Yes | <input type="checkbox"/> No |
| Sharps | <input checked="" type="checkbox"/> Yes | <input type="checkbox"/> No |
| Property Damage | <input checked="" type="checkbox"/> Yes | <input type="checkbox"/> No |

TOTAL COUNT: 4

TOTAL COUNT: 12

- Obstruction or Hazard Clean-up:** Notice of Immediate Removal
 Obstruction Clean-up: 24 or more -hours of notice

Field Coordinators should take photos and collect photos from the Navigation Officers and store them photos in the appropriate G: Drive folder:

EXHIBIT A: SITE INSPECTION AND POSTING PHOTOS

During a site inspection, Field Coordinators should take photos of the following and store the photos in the appropriate G: Drive folder:

- Cross Street Signs
- Photos of Individual Tents
- Documentation of the Actual Obstruction or Hazard
- General Photos of the Encampment
- Debris Fields
- Vehicles/RVs /License Plates

EXHIBIT B: OUTREACH REPORT

Outreach is not required for an obstruction or Hazard encampment removal. If provided attach documentation.

Date	Type	Location	Male Outreach	Female Outreach	Non-specific Gender	Total Number of People Contacted
2/13/2020	Outreach	116th & 3rd NE	4	2	1	7

EXHIBIT C: CLEAN-UP PHOTOS

NAVIGATION TEAM ASSESSMENT

<input type="checkbox"/> Obstruction Removal	<input checked="" type="checkbox"/> Safety of others near and around camp	<input checked="" type="checkbox"/> Hazard Removal
<input type="checkbox"/> Blocking intended use of facility	<input type="checkbox"/> Tent on sidewalk	<input type="checkbox"/> Tent on median adjacent to sidewalk
Additional Hazard Description:		

B. PRE-CLEAN UP ACTIVITIES

CHECKLIST for OBSTRUCTION CLEAN UP

Notice posting in advance of cleanup (Date:)	2/14/20	<input checked="" type="checkbox"/> Yes	<input type="checkbox"/> No
Cleanup is occurring on date specified in notice		<input checked="" type="checkbox"/> Yes	<input type="checkbox"/> No
Personnel are ready to identify and collect belongings		<input checked="" type="checkbox"/> Yes	<input type="checkbox"/> No
SPD or WSP officers are present to support cleanup		<input checked="" type="checkbox"/> Yes	<input type="checkbox"/> No
Crew is present and ready to support cleanup		<input checked="" type="checkbox"/> Yes	<input type="checkbox"/> No
NOT REQUIRED but PROVIDED:			
Outreach was provided before or day of the cleanup	2/13/20	<input checked="" type="checkbox"/> Yes	<input type="checkbox"/> No

C. RESOURCE PLANNING

SITE CREW ASSESSMENT of FIELD CONDITIONS

JOB SITE INSTRUCTIONS

Fall Protection Required	<input type="checkbox"/> Yes	<input checked="" type="checkbox"/> No
Waste Hauling to Dump	<input checked="" type="checkbox"/> Yes	<input type="checkbox"/> No
Waste Hauling to Other Location	<input checked="" type="checkbox"/> Yes	<input type="checkbox"/> No
Vegetation Pruning	<input type="checkbox"/> Yes	<input checked="" type="checkbox"/> No
Biohazard Waste	<input checked="" type="checkbox"/> Yes	<input type="checkbox"/> No

Specifications/Notes

EXTERNAL CONTRACTORS

Number of Labor Crew Involved	8	Description	Cascadia
-------------------------------	---	-------------	----------

Number of Hazmat Crew Involved	2	
Number of Truck Drivers Approved	2	
Number of Full Time Days On-site Approved	0	
Number of Partial Days On-site Approved	1	
Total Hours Approved	4	

INTERNAL CLEAN UP TEAMS	Total	Description
Number of Heavy Teams	0	
Number of Light Teams	0	
Number of Full Time Days On-site Approved	0	
Number of Partial Days On-site Approved	0	
Total Hours Approved	0	

Field Coordinators are responsible for ensuring that photos are taken to document the clean-up event and saved to the appropriate G: Drive folder. This includes pictures of site conditions, tents, storage, and before/after photos.

- Cross Street Signs
- Photos of Tent ID Numbers
- Photos of Storage Bin Contents
- General Photos of the Encampment
- Individual Tent Contents
- After Photos

SITE OCCUPANCY DATA

Day of Clean-up	Tents	Structures	Bed Rolls	Vehicles	TOTAL COUNT
2/19/20	4	0	0	0	4

STORAGE SUMMARY

Total should equal total in Occupancy Data

TOTAL TENTS/STRUCTURES/BEDROLL/VEHICLES				
OWNER PRESENT Accepted Storage	1		ABANDONED TENT Content Storable	0
OWNER PRESENT Removed Tent	1		ABANDONED TENT Content Not Storable	0
OWNER PRESENT Removed tent but stored contents	1		ABANDONED TENT Storable	0
OWNER PRESENT Asked FC to Discard Tent	1		ABANDONED TENT Not Storable	0
Impounded Vehicle(s)	0		ABANDONED BEDROLL Storable	0
Vehicle(s) -Left Premises	0		ABANDONED BEDROLL Not Storable	0

Exh A - Inspection Photos

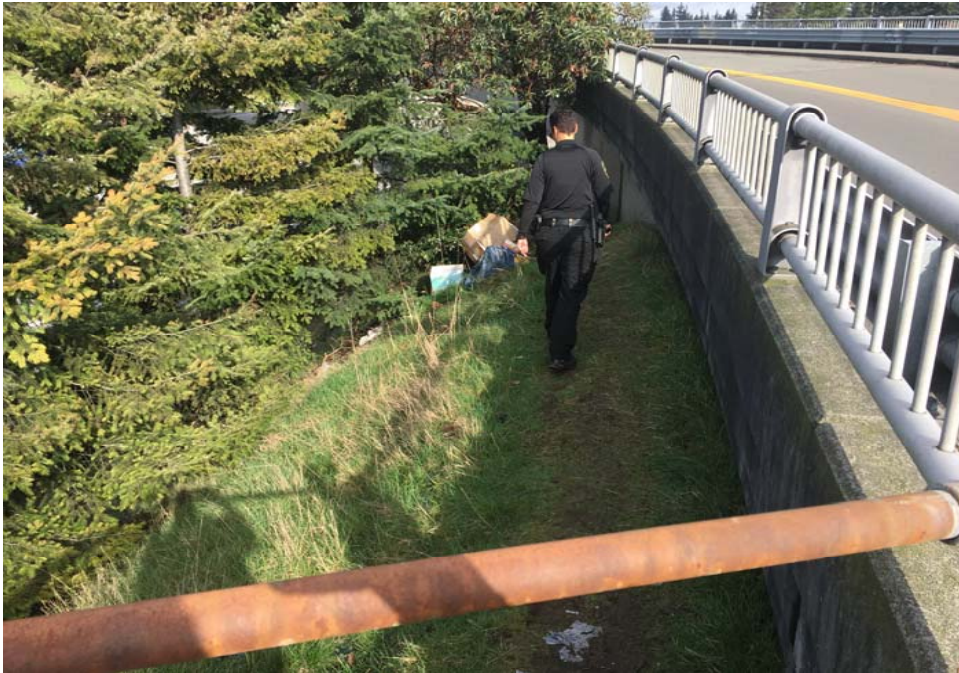

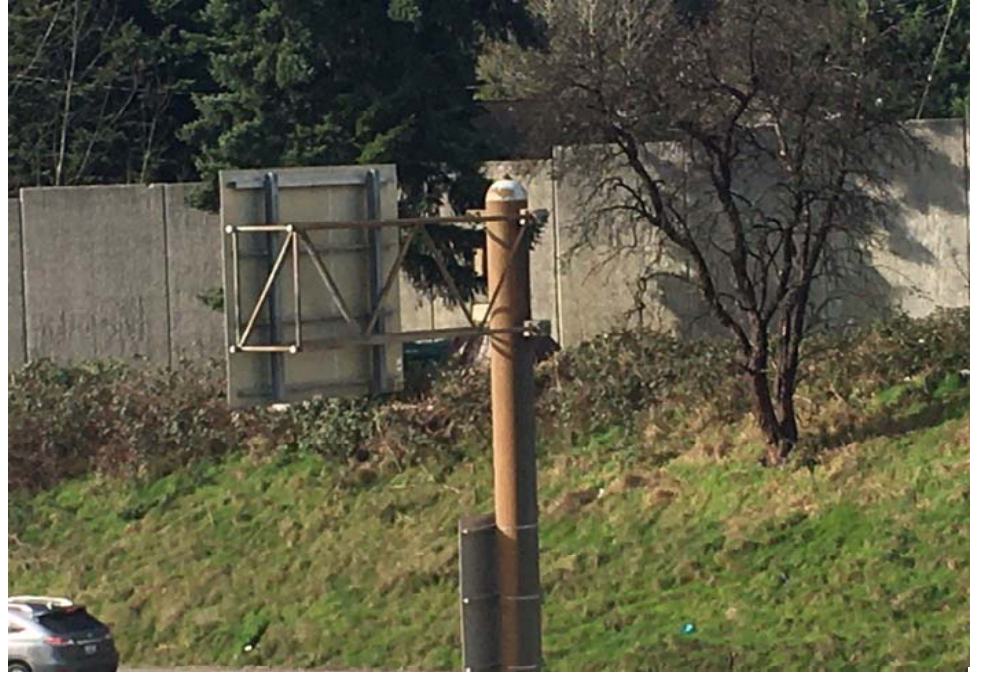















Exh B - Posting Photos

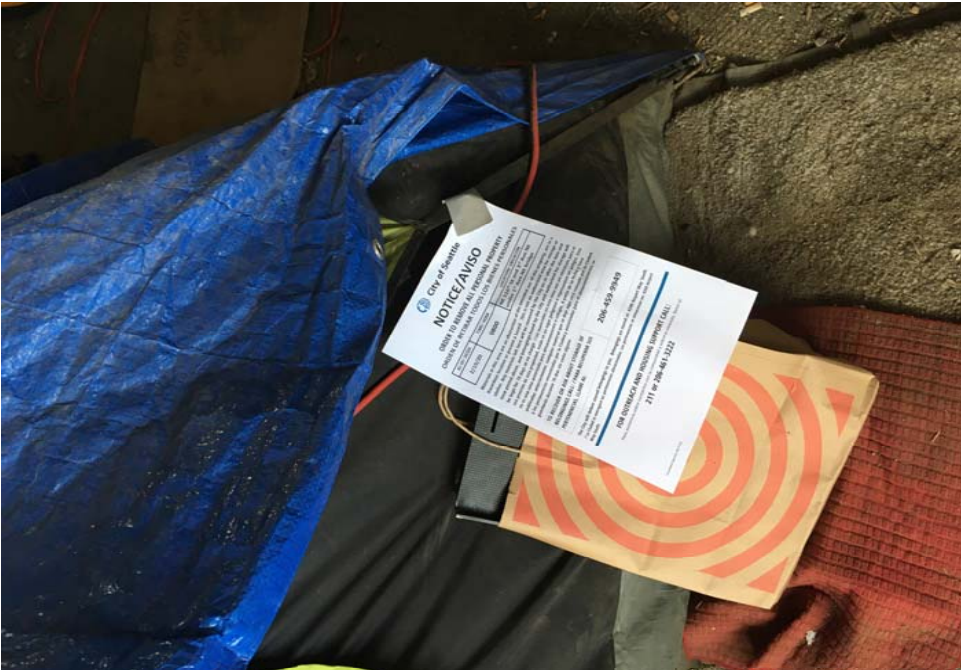

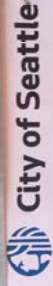
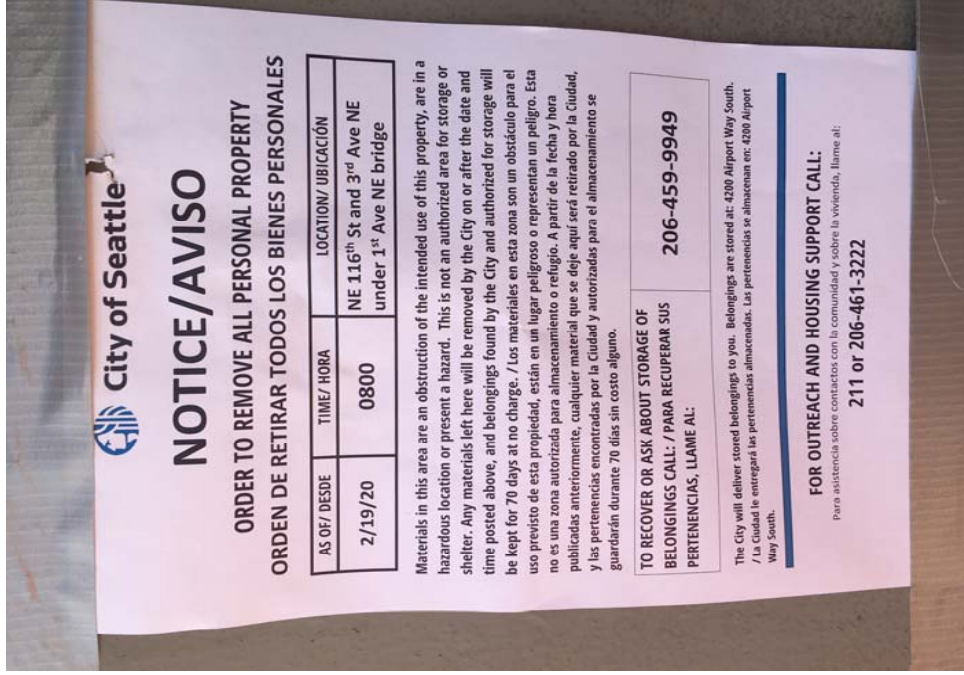

NOTICE/AVISO

ORDER TO REMOVE ALL PERSONAL PROPERTY
ORDEN DE RETIRAR TODOS LOS BIENES PERSONALES

AS OF/ DESDE	TIME/ HORA	LOCATION/ UBICACIÓN
2/19/20	0800	NE 116 th St and 3 rd Ave NE under 1 st Ave NE bridge

Materials in this area are an obstruction of the intended use of this property, are in a hazardous location or present a hazard. This is not an authorized area for storage or shelter. Any materials left here will be removed by the City on or after the date and time posted above, and belongings found by the City and authorized for storage will be kept for 70 days at no charge. / Los materiales en esta zona son un obstáculo para el uso previsto de esta propiedad, están en un lugar peligroso o representan un peligro. Esta no es una zona autorizada para almacenamiento o refugio. A partir de la fecha y hora publicadas anteriormente, cualquier material que se deje aquí será retirado por la Ciudad, y las pertenencias encontradas por la Ciudad y autorizadas para el almacenamiento se guardarán durante 70 días sin costo alguno.

TO RECOVER OR ASK ABOUT STORAGE OF BELONGINGS CALL: / PARA RECUPERAR SUS PERTENENCIAS, LLAME AL: **206-459-9949**

The City will deliver stored belongings to you. Belongings are stored at: 4200 Airport Way South. / La Ciudad le entregará las pertenencias almacenadas. Las pertenencias se almacenan en: 4200 Airport Way South.

FOR OUTREACH AND HOUSING SUPPORT CALL:
 Para asistencia sobre contactos con la comunidad y sobre la vivienda, llame al:
211 or 206-461-3222



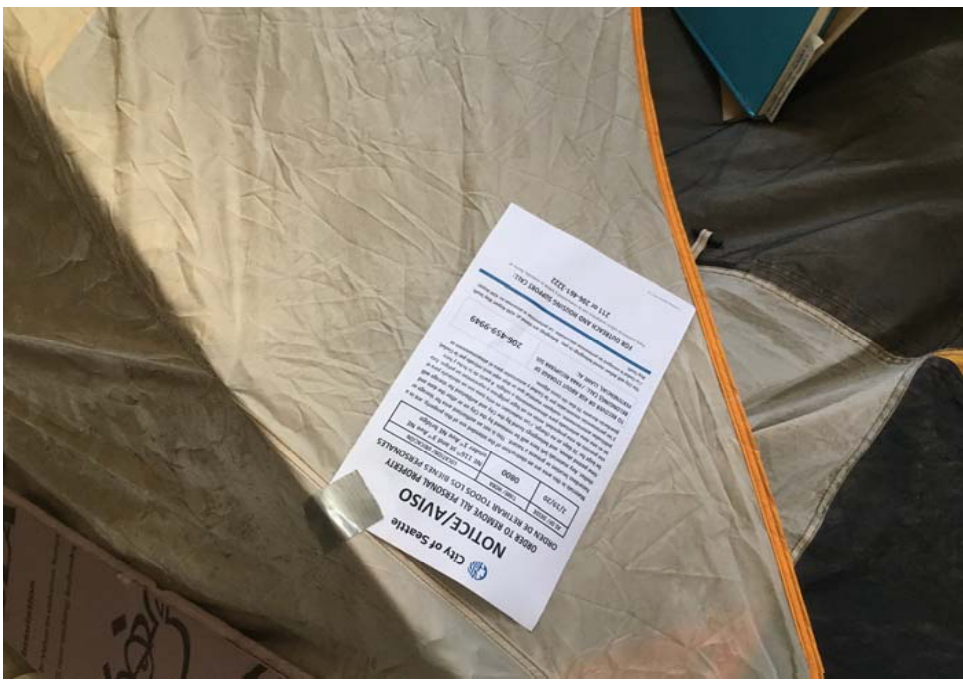
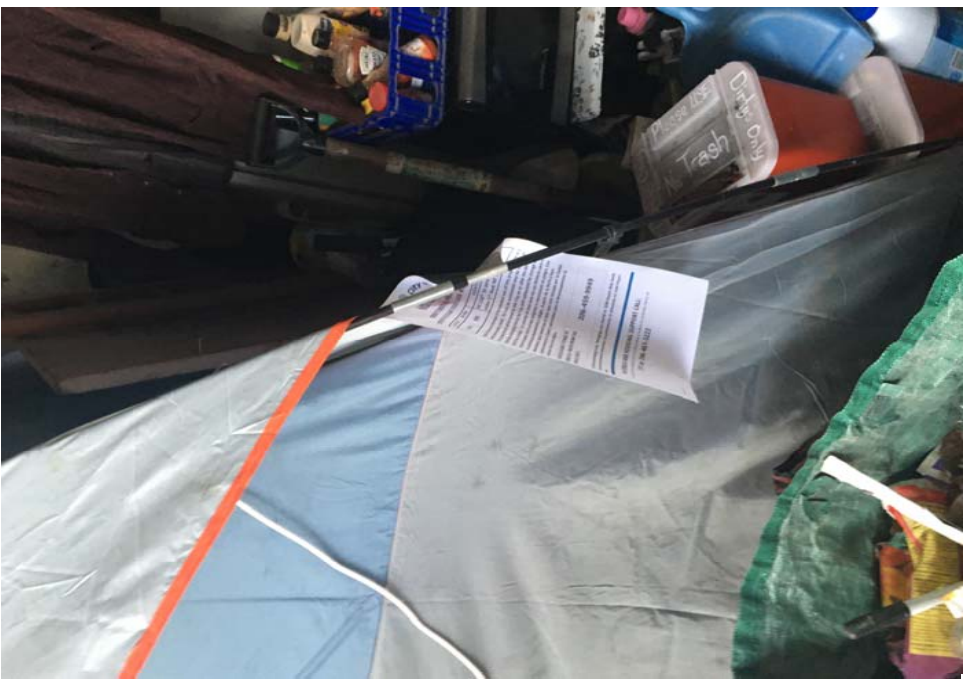

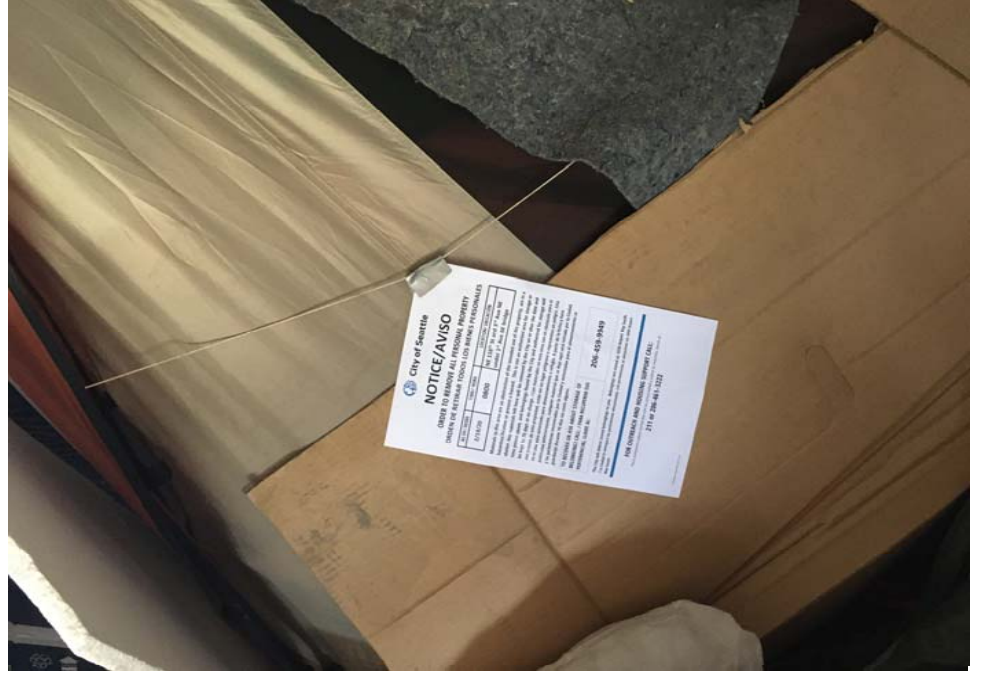
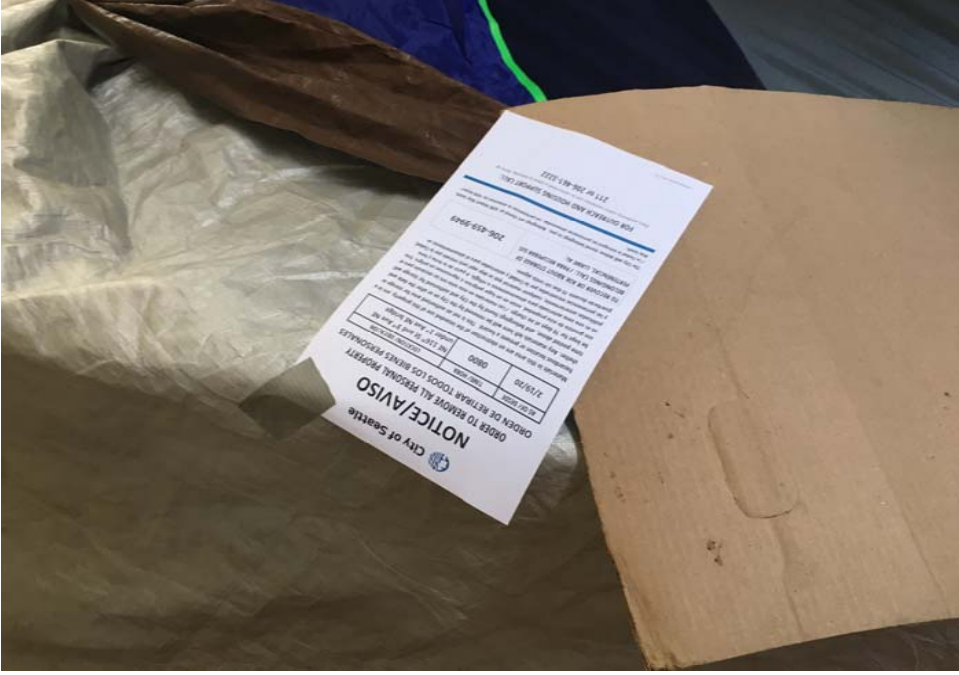



Exh D - Clean Up Photos







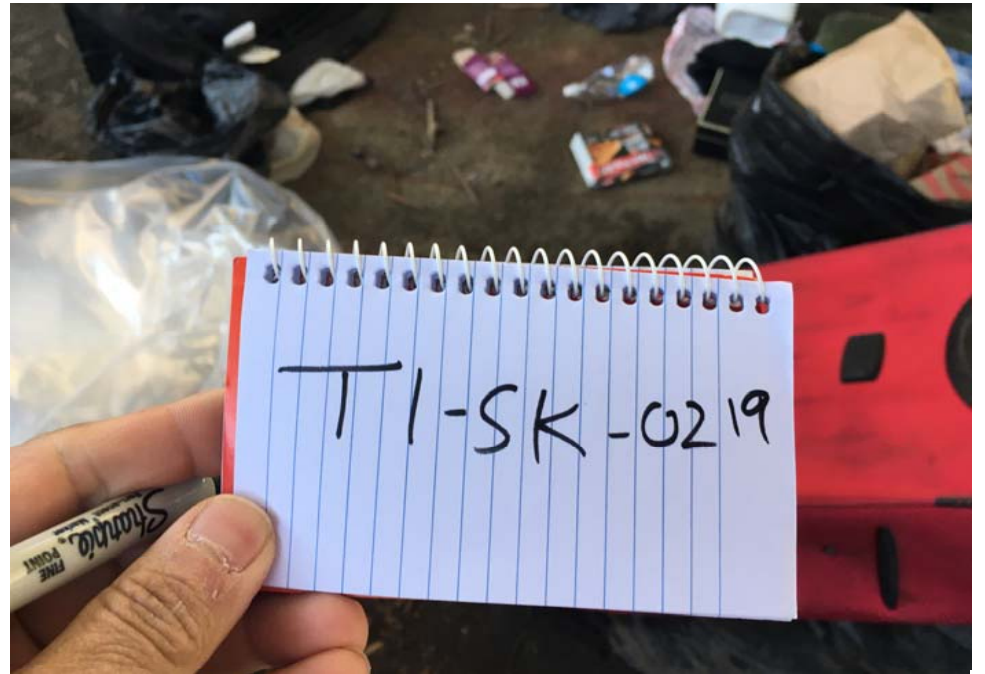

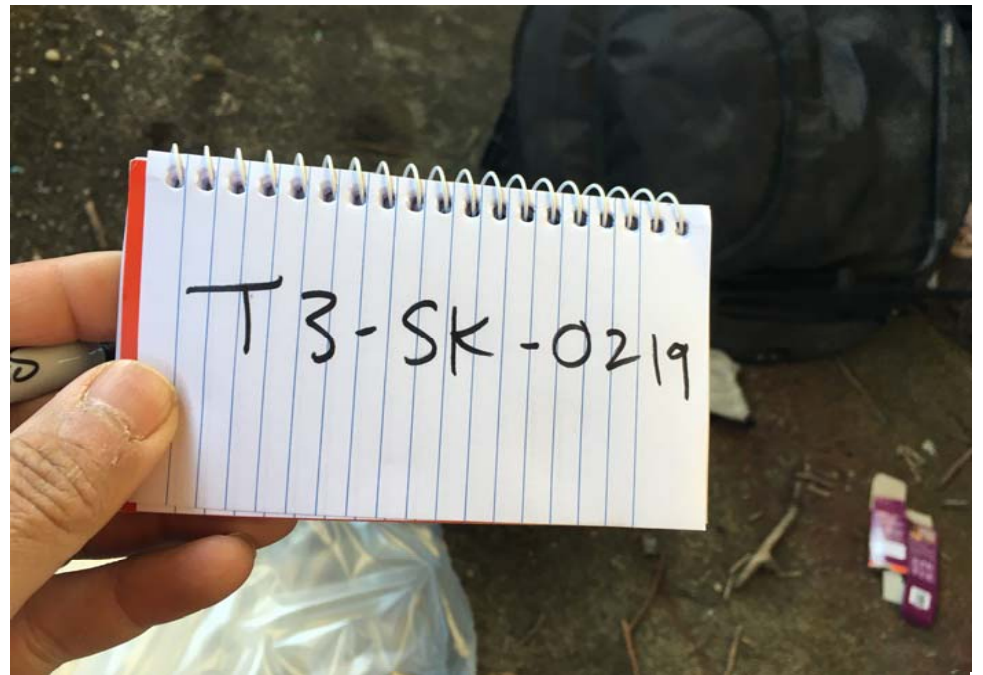
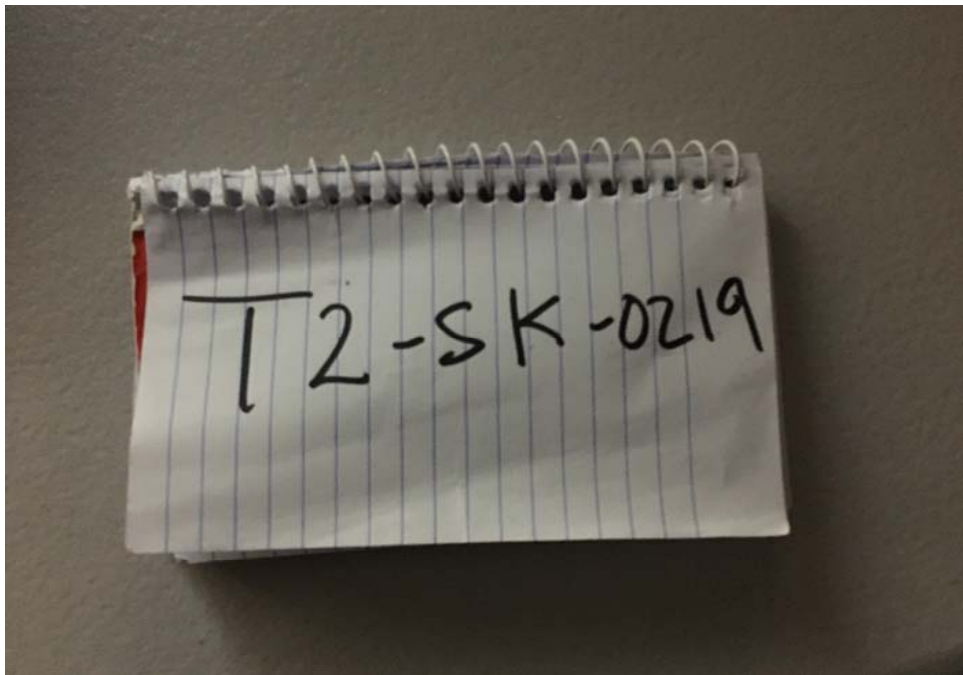

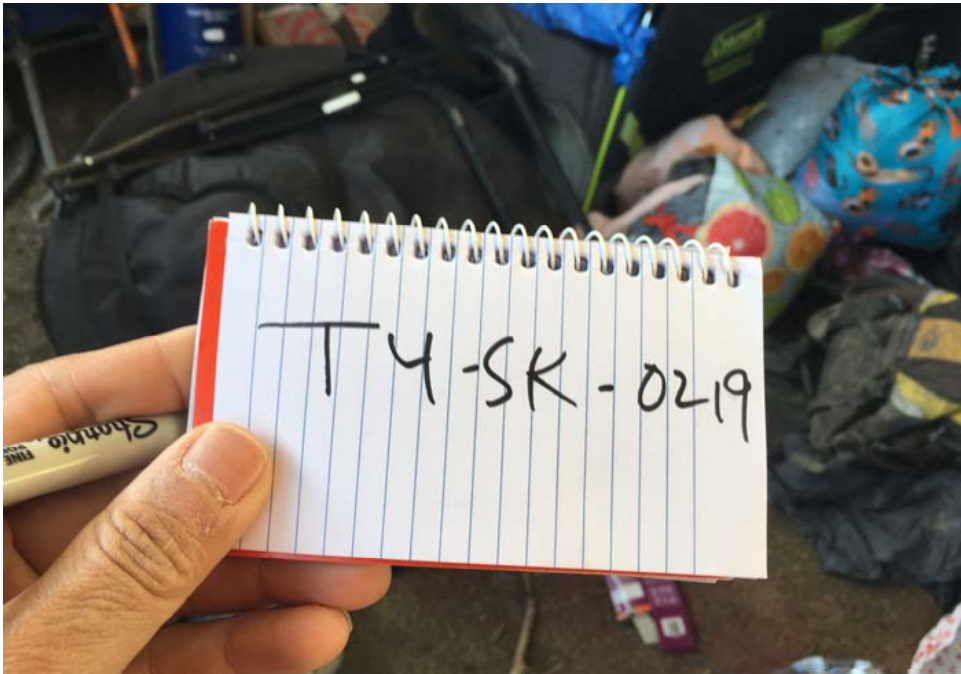





After Clean Photos



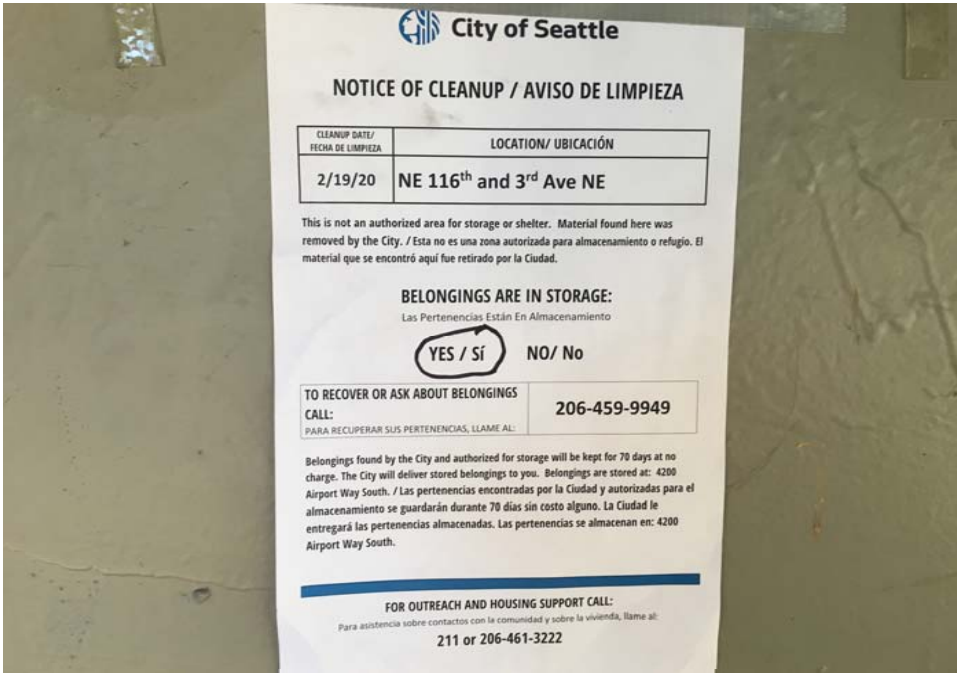

Site Name: NE 116th St and 3rd Ave NE

 Date of Clean Up: 2/19/20

 Field Coordinators are responsible for completing this form as part of the *Site Journal*. You should log the following –

- Tent owners who present and accept storage
- Tent owners who are present and indicate that they want their tent/belongings disposed of
- Abandoned tents or items found in debris that we are storing
- Abandoned tents that we are disposing of

Each tent/structure should occupy one line so we can document if storage was offered, accepted or to explain why we disposed or stored items. After this form is complete, you will use the totals from this form to fill out the Storage Summary and Totals information.

Tent Naming Convention: T#-Initials-MonthDay

Example: T1-JH-0428

Owner Name or Tent/Structure #	Owner Present?	Storage?	Not Storable? <i>Check All That Apply</i>	# of Bins	# of Bikes	# of Luggage	# of Large Items	Short Description
T1-SK-0219	<input checked="" type="checkbox"/> Yes <input type="checkbox"/> No	<input type="checkbox"/> Accepted <input type="checkbox"/> Declined <input type="checkbox"/> N/A	<input type="checkbox"/> Hazardous Material <input type="checkbox"/> Human Waste <input type="checkbox"/> Damaged	11	0	0	1	Owner ██████ 40's ██████ took her belongings and stored items with FC Sili.
T2-SK-0219	<input checked="" type="checkbox"/> Yes <input type="checkbox"/> No	<input type="checkbox"/> Accepted <input checked="" type="checkbox"/> Declined <input type="checkbox"/> N/A	<input type="checkbox"/> Hazardous Material <input type="checkbox"/> Human Waste <input type="checkbox"/> Damaged	0	0	0	0	Owner ██████ took what he wanted and left the site. He asked FC Sili to discard the rest of the tent and materials left behind.
T3-SK-0219	<input checked="" type="checkbox"/> Yes <input type="checkbox"/> No	<input checked="" type="checkbox"/> Accepted <input type="checkbox"/> Declined <input type="checkbox"/> N/A	<input type="checkbox"/> Hazardous Material <input type="checkbox"/> Human Waste <input type="checkbox"/> Damaged	6	0	0	0	Owner ██████ ██████ took his belongings and stored items with FC Sili. Owner
T4-SK-0219	<input checked="" type="checkbox"/> Yes <input type="checkbox"/> No	<input type="checkbox"/> Accepted <input checked="" type="checkbox"/> Declined <input type="checkbox"/> N/A	<input type="checkbox"/> Hazardous Material <input type="checkbox"/> Human Waste <input type="checkbox"/> Damaged	0	0	0	0	Owner ██████ 50's took her belongings and left the site.
	<input type="checkbox"/> Yes <input type="checkbox"/> No	<input type="checkbox"/> Accepted <input type="checkbox"/> Declined <input type="checkbox"/> N/A	<input type="checkbox"/> Hazardous Material <input type="checkbox"/> Human Waste <input type="checkbox"/> Damaged					